ELIZABETH CITY STATE UNIVERSITY
TO LIVE IS TO LEARN
ELIZABETH CITY, N.C.
1891

1971

VIKING

Digitized by the Internet Archive
in 2009 with funding from
University of North Carolina at Chapel Hill

http://www.archive.org/details/ecsu00001971eliz

THE 1971 VIKING

Staff

Editor-in-Chief: Ka-Esbia Phillips
Associate Editor: Sharyn D. Stinson
Design Editor: Ludford Etheridge
Photographer: Delton D. Boyd
Editorial Assistants: Verna L. Burgess, Gloria J. Davis, Lawrence E. Epps, Leander J. Harrison, Samuel King, Donald E. Liverman, John T. Spencer, Robert E. Ward

Table Of Contents

Introduction 4

Organizations 10

Sports 34

President 42

Administration 43

Departments 46

Coronation 60

Seniors 66

Juniors 82

Sophomores 86

Freshmen 91

ECSU Experience 97

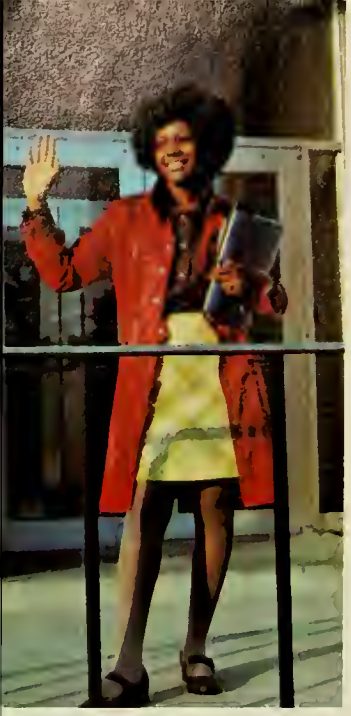

Reflections

EIGHTIETH ANNIVERSARY

FOUNDERS DAY

Dr. Helen G. Edmonds, Founders Day Speaker

Dr. Marion D. Thorpe

Dr. Floyd B. Holley

Dr. Thorpe congratulates Dr. Edmonds

RECEPTION

MEMORIAL SERVICE FOR FOUNDERS

HOMECOMING

President Thorpe and MISS ECSU

Virnola Poole
MISS ECSU

Mr. Willie B. Spence, President of the General Alumni Association, crowns Mrs. Emma Spence, Miss Alumni

Commencement

Dr. Leonard H. Spearman
Commencement Speaker

Miss Queen E. Moore, highest ranking senior, receives diploma from Dr. Thorpe

Student Council

Student Government President, Eddie Davis

Student Government Association Officers 1970-71 Calvin Nunnally, Vice-President; Demetra Tyner, Corresponding Secretary; Ka-Esbia Phillips, Recording Secretary; Eddie Davis, President

Demetra Tyner, Corresponding Secretary

Student Court

Women's Government Association Representatives

Men's Government Association Representatives

Alpha Kappa Mu

Who's Who 1970-1971

Kappa Delta Phi

United Christian Religious Fellowship

Dr. R. Irving Boone, University Minister

Vickie Lawson, retiring president of UCRF; Robert Ward, the new president

Student Christian Association

UCRF Receptionists

Dr. Boone presents Loving Cup to Mary Daniel and Finnia Sutton

SMENC

E. A. Johnson Swinger

University Choir

Choir Concert

Phi Beta Lambda

Alpha Phi Gamma

Industrial Arts Club

Modern Languages Club

Social Sciences Club

Math & Science Club

University Band

Mr. David W. Williams, Band Director

Symphonic Band in Concert at Raleigh

The Marching 100

SNEA

Elementary Education Majors

Dormitory Counselors

Junior Counselors

Veterans Club

Thalia Sorosis Club

Modern Dance

University Players

Julius Caesar

MacBeth

GREEKS

Pan-Hellenic Council

Zeta Phi Beta Prophytes

Zeta Neophytes

Omega Psi Phi Prophytes

Omega Psi Phi Neophyte

Delta Sigma Theta Prophytes

Delta Sigma Theta Neophytes

Alpha Phi Omega

Alpha Phi Omega Sweethearts

Iota Phi Theta

Sigma Gamma Rho

Alpha Phi Apha Prophytes

Alpha Phi Alpha Neophyte

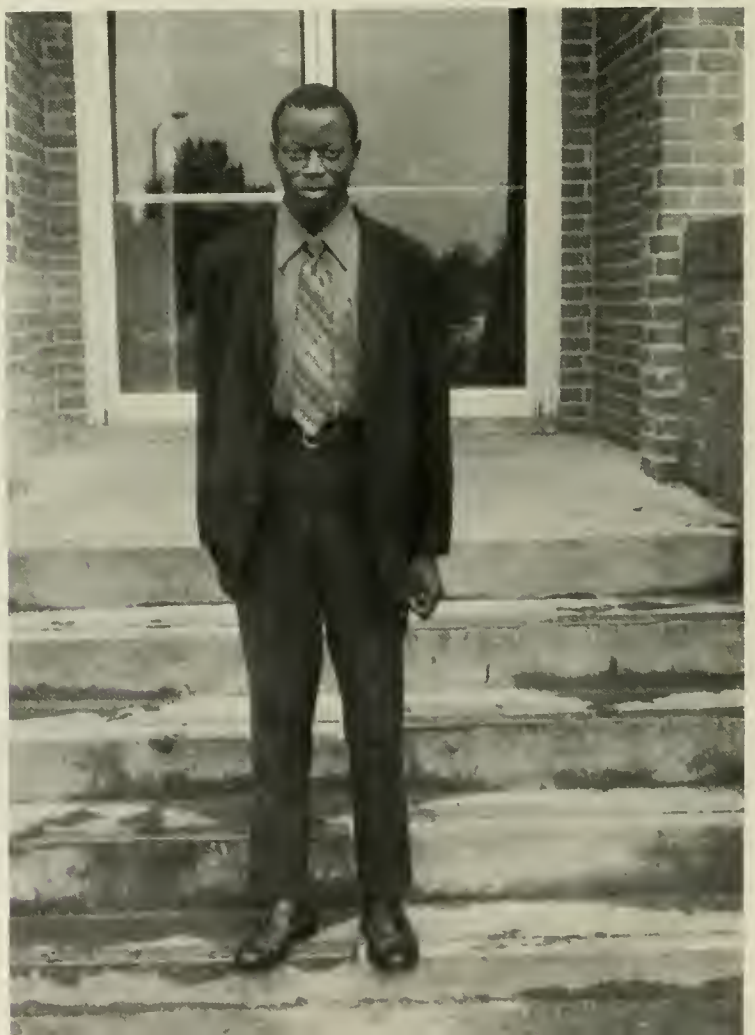

Alpha Kappa Alpha Prophytes

Alpha Kappa Alpha Neophytes

Groove Phi Groove Social Fellowship, Inc.

Groove Phi Groove Neophytes

Kappa Alpha Psi Prophytes

Kappa Alpha Psi Neophytes

Football Team

Won 6 Lost 3

Samuel T. Holmes, Offensive Coach; Roy F. Knight, Line Coach; Thomas L. Caldwell, Head Coach

Torian Williams, All CIAA Offensive End, 1970-1971

Marion D. Mendenhall (left), Offensive Coach; Alvin T. Kelley, Defensive Coach

Cheerleaders

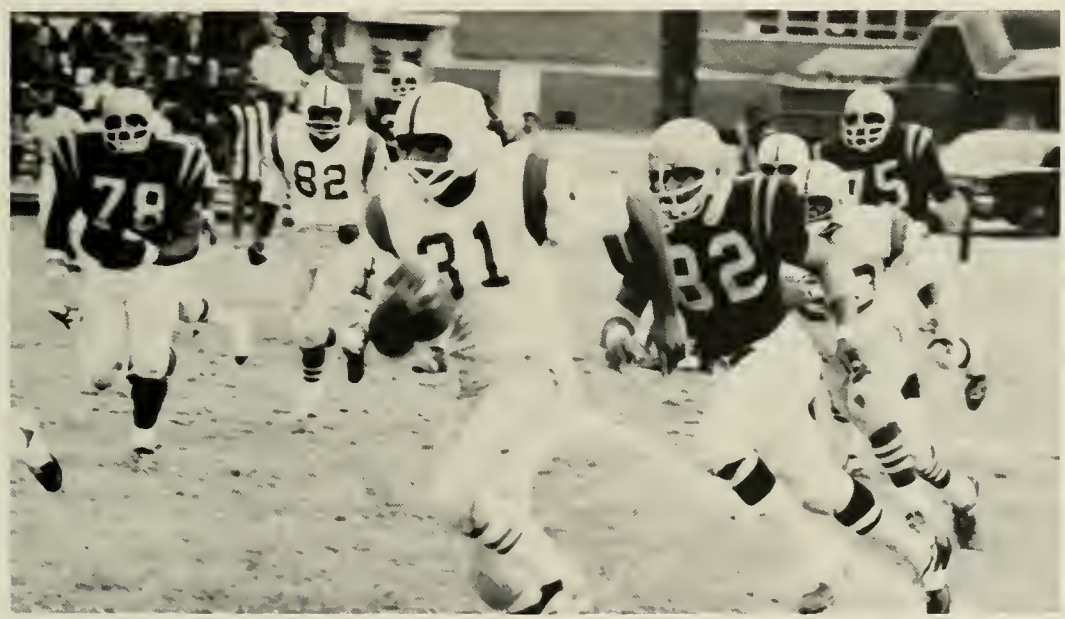

Basketball Team

Won 25 Lost 9

CIAA Southern Division Co-Champions

NAIA District 29 Champions

Third Place in the NAIA National Tournament in which the top 32 teams of the nation participated.

Assistant Coach, Alvin T. Kelley and Head Coach, Robert L. Vaughan

Hubert Moorer, Co-Captain

Leonard Carmichael scores against Fayetteville State University

Coach Vaughan (right) discusses the finer points of basketball with Big Ten official "Red" McHaffety, during the NAIA Tournament in Kansas City, Mo.

Walter Carter (00) blocks the shot of Atlantic Christian College Center

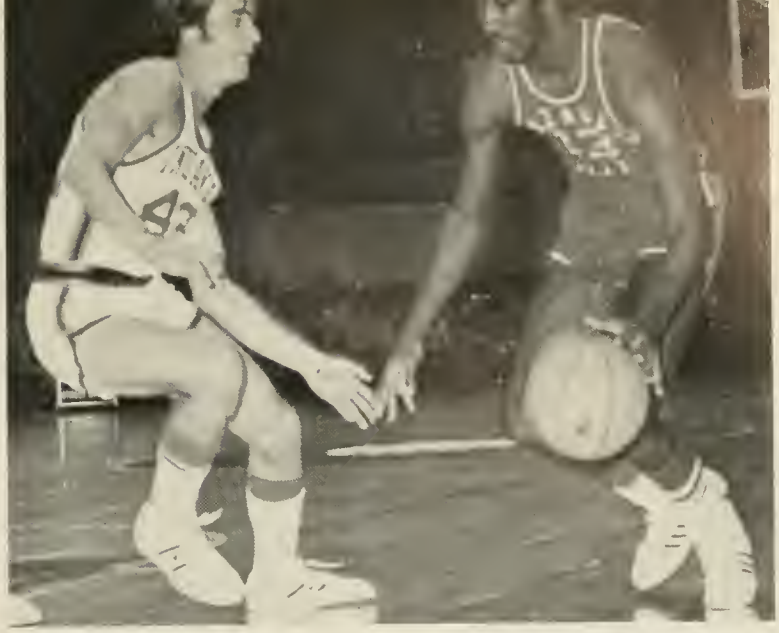

Michael Gale co-captain (right) drives against Indiana State University during the NAIA National Tournament at Kansas City, Mo.

Tennis Team

Charles R. Penrose, Coach

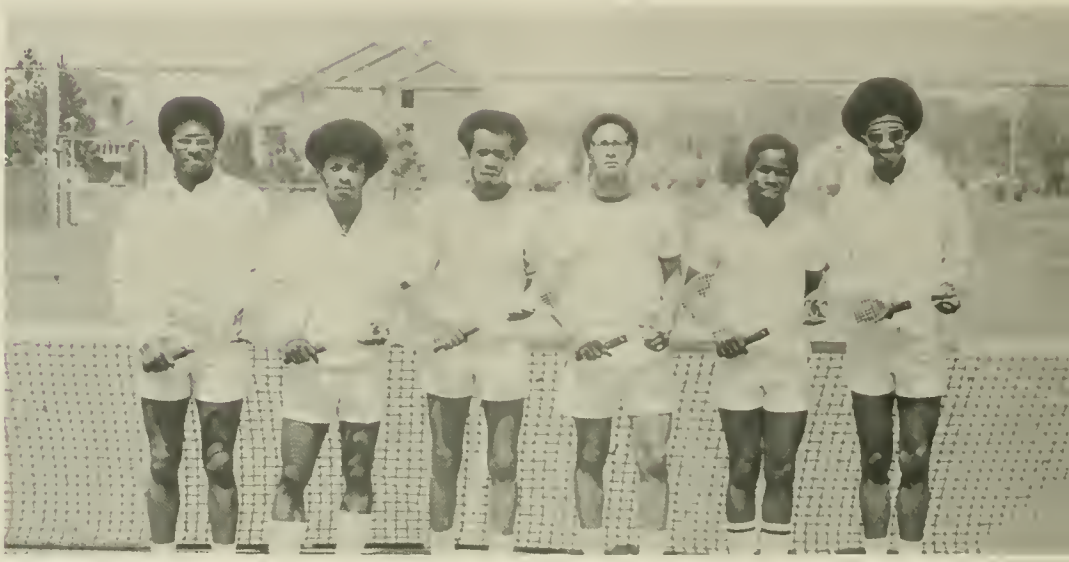

Track Team

Samuel T. Holmes, Coach

Wrestling Team

Won 12 Lost 5

NAIA District 29 Champions

Second Place in the CIAA

Roy F. Knight, Coach, receives Tournament trophy

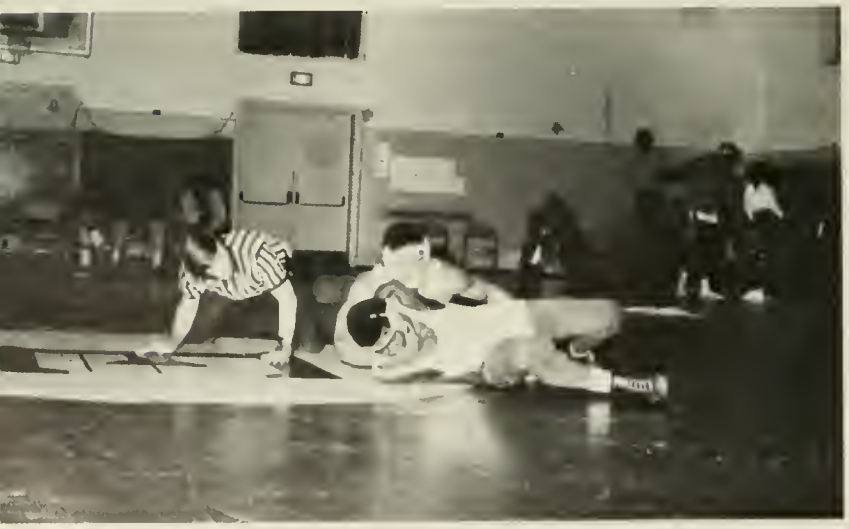

Outstanding Athletes

Elijah Thompson, Defensive Back
Signed as a Free Agent by the Boston Patriots
He joins Michael Gale and Ronald Leigh in the 1971 list of college players selected by professional teams.

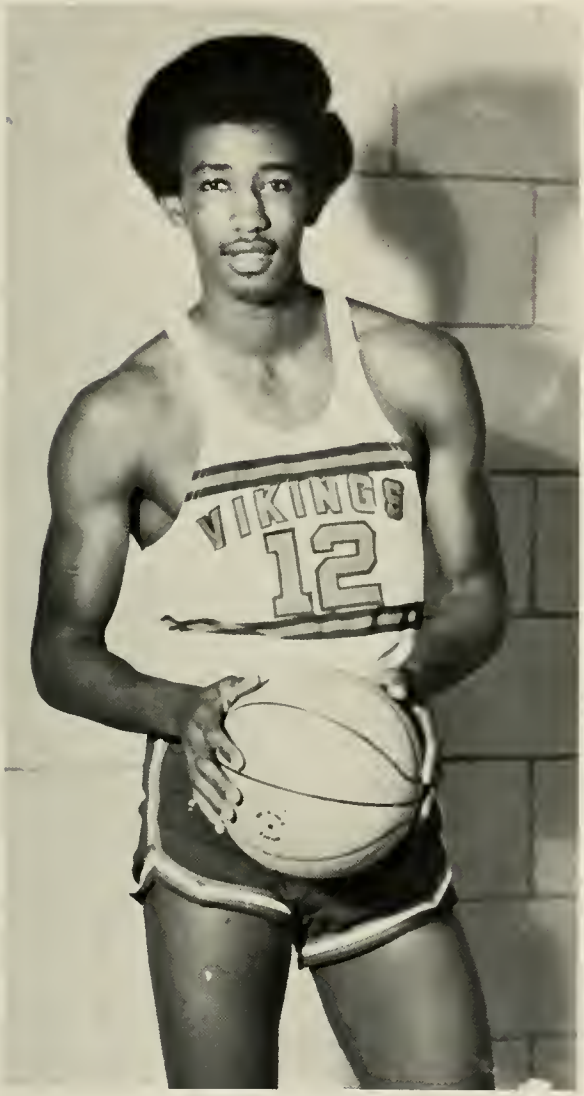

Michael Gale
NAIA All American
All CIAA and District 29
All State
Drafted in the fifth round by Kentucky
Drafted in the third round by Chicago
Signed with a cash bonus with the Kentucky Colonels of the American Basketball Association

Ronald Leigh, Defensive End
Honorable Mention
NAIA All American
Drafted by the Boston Patriots of the National Football League

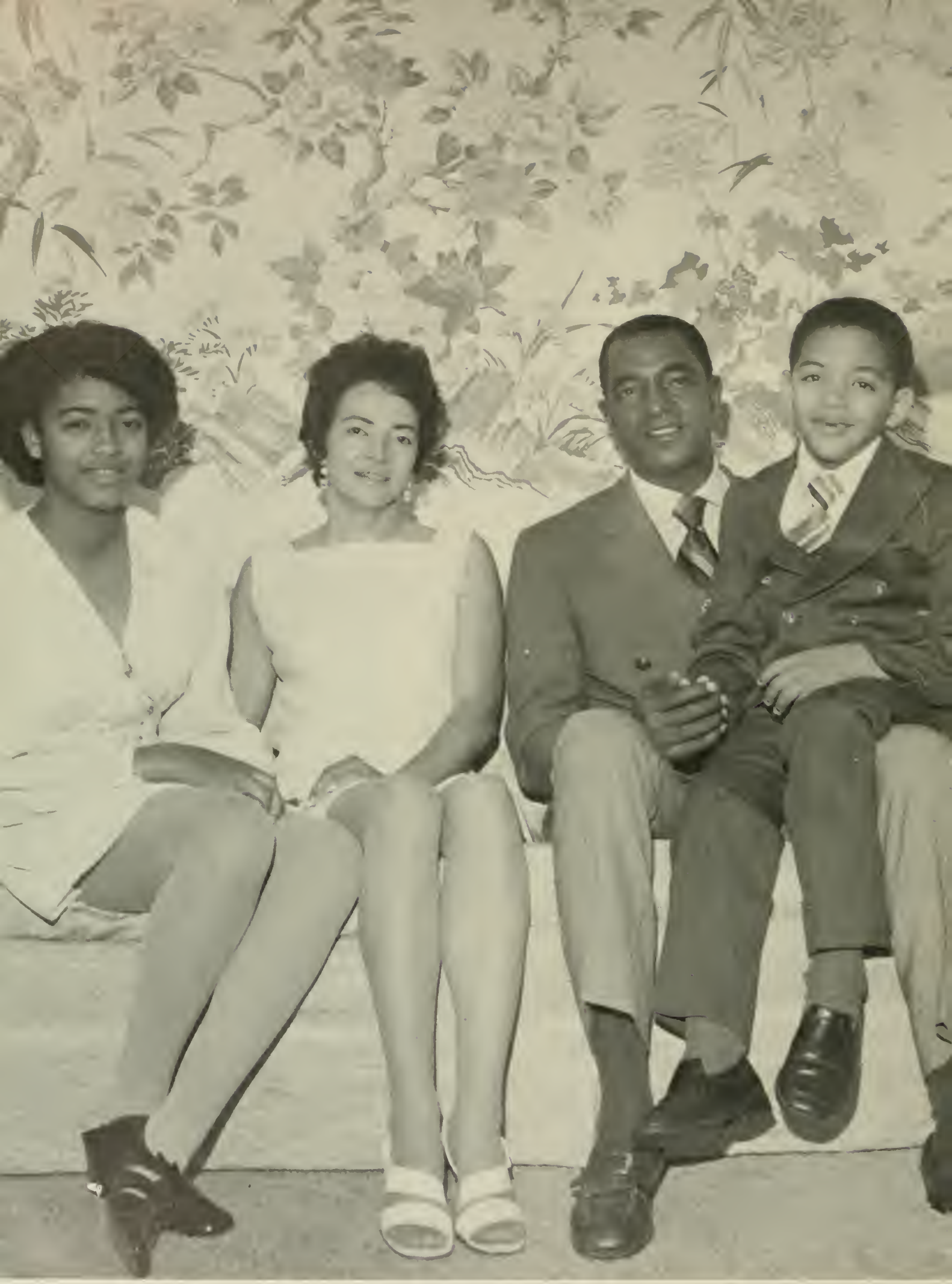

THE THORPE FAMILY
Pamela, Mrs. Lula Thorpe, Dr. Marion D. Thorpe, Dennis

Officers Of Administration

Dr. Marion D. Thorpe, President

Mrs. Alma M. Newby,
Administrative Secretary to the President

Dr. Floyd B. Holley
Academic Dean

Mr. James H. Townes
Assistant to the President

Mr. Arthur L. Jefferson
Business Manager

Mr. Whittier C. Witherspoon
Director of Student Personnel Services

Mr. Nathaniel C. McNair, Jr.
Director of Development

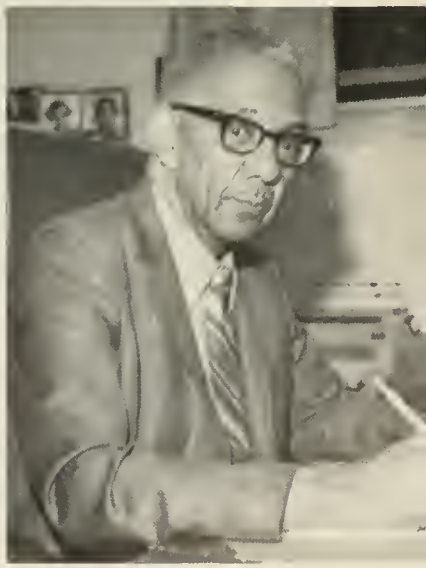

Dr. Ernest A. Finney
Director of Summer School and
Student Teaching

Dr. Andrew L. Roberts
Assistant Dean and Director of the
Five-College Curriculum Program

Mr. Edward N. Smith
Assistant Business Manager

Mr. Jeff E. Smith
Director of the Office of Rrecruitment, Admissions, Records
and Registration

Mr. Tommy Foust, Director of Admissions; Mr. Albert C. Robinson, Jr., Personnel Officer; Mr. Joseph S. White, Director of Data Processing; Mr. Thurman J. Andrews, Jr., Coordinator of Institutional Research; Mrs. Maxine R. Andrews, Federal Programs Coordinator; Mr. David T. Hales, Purchasing Officer; Mr. James Saunders, Director of Financial Aid; Mr. Hobson Thompson, Jr., Librarian

Mr. William A. Pierce
Director of Career Counseling and Placement

Mr. John T. Williams
Public Information and Communications Specialist.

Mr. Benjamin F. Speller, Jr.
Director of Self-Study

Mr. Whittier C. Witherspoon, Director of Student Personnel; Mr. Willie B. Spence, Associate Director of Student Personnel for Men; Mr. Curtis A. Sloan, Counselor; Mrs. Rae E. Williams, Associate Director of Student Personnel for Women; Mrs. Gladys Trotman, Director of Testing and Guidance; Mr. Milton Kent, Director of Housing; Mrs. Jean Hayes, Assistant to the Director of Student Personnel

Art Department

Dr. Vincent J. de Gregorio, Professor and Chairman of the Department; Mr. Dan Pearce, Instructor

Miss Jacqueline A. Merritt, Instructor

Industrial Arts Department

Mr. Graham A. Trent, Instructor; Mr. Bishop M. Patterson, Associate Professor and Chairman of the Department; Mr. William R. Gibson, Instructor

Biology Department

Mrs. Helen H. Muldrow, Assistant Professor; Dr. Herman G. Cooke, Professor; Mrs. Dorothy E. Thomas, Associate Professor; *SEATED:* Dr. Sekender A. Khan, Professor and the Chairman of the Department

Business Department

Mrs. Ruth G. Reaves, Instructor; Dr. Rudolph Jones, Professor; Mrs. Lona G. Wilson, Instructor; Dr. Ying Hsin, Professor; Dr. Mildred Glover, Professor and Chairman of the Department; Mr. James A. Creech, Assistant Professor; *SEATED:* Mrs. Joyce J. Bryant, Stenographer

Physical Science And Mathematics Department

Dr. A. Latif Choudhury, Associate Professor; Dr. Delawar Hussain, Associate Professor; Mr. Thomas I. Sharpe, Instructor; Dr. Louis N. Sutton, Professor and the Chairman of the Department; Mr. Hobson Thompson, Jr., Assistant Professor; Mr. James H. Townes, Associate Professor; Dr. Md. Ashraful Alam, Associate Professor; Dr. John R. Richards, Professor

Education Department

Mrs. Margaret H. Holley, Assistant Professor; Miss M. Elizabeth Crawford, Assistant Professor; Mrs. Gertie F. Wilds, Assistant Professor; Dr. Thelma H. Anderson, Professor; Mr. William J. Muldrow, Associate Professor; Mrs. Gwendolyn J. Midgette, Reader's Service Librarian; Mrs. Valerie W. Vaughan, Supervisor of the Laboratory Nursery School; Mr. Donald W. LaHuffman, Director of Educational Media and Instructor; Mrs. Elizabeth T. Sessoms, Assistant Professor; Mrs. Clara G. Jones, Assistant Professor; Mrs. Mildred P. Jones, Assistant Professor; Dr. Rosaline M. Edwards, Professor and the Chairman of the Department

Professional Laboratory Experiences

Health And Physical Education

Mr. Roy F. Knight, Assistant Instructor; Mr. Samuel T. Holmes, Assistant Professor; Mrs. Mollie M. Beasley, Instructor; Mr. Thomsa L. Caldwell, Assistant Professor; Mrs. Georgia L. Smith, Assistant Professor; Mr. Alvin T. Kelley, Assistant Instructor; Mr. Robert L. Vaughan, Professor and the Chairman of the Department

Modern Languages

Speech Laboratory

English Majors

STANDING: Mr. Bernard L. Peterson, Jr., Assistant Professor; Mrs. Julia M. Hoffler, Associate Professor; Mrs. Carol C. Jones, Instructor; Mrs. Hazel G. Spellman, Supervisor of Reading Laboratory and Assistant Professor; Mr. R. Edwin Duke, Instructor; *SEATED:* Dr. Walter Blackstock, Professor; Mrs. Helen M. Caldwell, Assistant Professor; Mrs. Denus E. Deonanan, Instructor; Dr. Anne M. Henderson, Professor and Chairman of the Department; Mr. Lawrence E. Sugg, Assistant Professor

Writing Laboratory

Reading Laboratory

MUSIC DEPARTMENT

Miss Evelyn A. Johnson
Choir Director

Choir Ensemble in Concert

STANDING: Mr. Wesley M. Gragson, Associate Professor; Mr. Ronald W. Marshall, Visiting Instructor; Mr. Leonard R. Ballou, Assistant Professor; Mr. Wendell J. Wilson, Instructor: Mr. Charles R. Penrose, Associate Professor; Mr. David W. Williams, Assistant Professor; *SEATED:* Miss Evelyn A. Johnson, Professor; Mrs. Rachel W. Gragson, Assistant Professor; Dr. Edna L. Davis, Professor and the Chairman of the Department.

Mrs. Rachel Gragson, Pianist

Mr. Charles Penrose (extreme left) and Music Majors

Social Science Department

Mr. C. Jerome White
TEACHER OF THE YEAR

Dr. Louis V. Nadeau, Professor; Sister Helen S. Marx, Assistant Professor; Dr. Woo J. Ju, Professor; Dr. Melvin L. Murphy, Associate Professor; Dr. R. Irving Boone, Assistant Professor; Mr. Cottee Jerome White, Instructor; Mr. Timothy H. Wamack, Associate Professor, Dr. Naginder S. Dhillon, Professor and the Chairman of the Department

Faculty Enrichment Institute

An intensive faculty enrichment program involving the departments of Art, Education English, Music and Social Science.

Dr. Ethelyn R. Strong, Norfolk State College discusses an issue.

Dr. Vester M. Mulholland
Department of Public Instruction

Dr. Richard W. Butz
Department of Crafts
Virginia Commonwealth University

Dr. Timothy A. Gerber
Music Specialist
Philadelphia Public Schools

Mrs. Miriam Bryan
Associate Director
Education Testing Service

ECSU Faculty and Staff Participants

Library Service

STANDING: Mr. Benjamin F. Speller, Jr., Technical Service Librarian; Mrs. Martha Poole, Catalogue Assistant; Miss Odessa Williams, Non-Book Media Director; Mrs. Gertie F. Wilds, Curriculum Materials Director; Mr. Daniel M. O'Quinlivan, Serial and Document Librarian; Miss Lace Lewis, Reference Librarian; Mrs. Mildred P. Jones, Assistant Professor in Library Science; Mrs. Christine W. Williams, Circulation Librarian; Mr. Hobson Thompson, Librarian; *SEATED:* Mrs. Choudhury, Acquisitions Assistant; Mrs. Brenda C. Sawyer, Library Clerk; Mrs. Gwendolyn Midgette, Reader's Service Librarian; Mrs. Bond, Catalogue Assistant

Basic Education And Enrichment Program

Tutoring and supportive services for all University students

Mrs. Addie G. Midgette, Counselor and Tutor-Trainer; Mrs. Naomi A. Morgan, Coordinator of Basic Education and Enrichment; Miss Florence I. Bailey, Stenographer

Five College Curriculum Program

A curriculum development program in cooperation with four other institutions

Mr. T. V. Beasley advises a student

Dr. Andrew L. Roberts, Assistant Dean and Director of the Five-College Curriculum Program; Mrs. Vinod P. Manglik, Assistant Professor; Mr. Rochelle Vann, Instructor; Mrs. Jeanetta Hicks, Secretary; Mr. Thaddeus V. Beasley, Instructor; Mr. George Reid, Assistant Professor; Dr. Sohindar S. Sachdev, Assistant Professor; Dr. Carlton R. Deonanan, Assistant Professor; Mrs. Phyllis T. Simmons, Counselor; Dr. Kumar K. Chatterjee, Associate Professor

Coronation

Carol Ann Hawkins, First Runner-Up and Escort

Miss ECSU, Virnola Pole, passes the symbol of authority to Carrie Graham

The Royal Procession

The newly elected Miss ECSU, Carrie Graham, views her subjects in song and dance

THE USE OF THIS GYM
IS RESERVED FOR ECSU
STUDENTS STAFF THEIR
INVITED GUESTS
GYM

University Center Staff

STANDING: Mrs. Ruth M. Carr, Assistant Director; Mrs. Gertrude L. Pierce, Assistant Director *SEATED:* Mr. Paul L. McClinton, Program Director

Food Service Director

Mr. Raymond Hawkins, Director of Food Service

IBM Staff

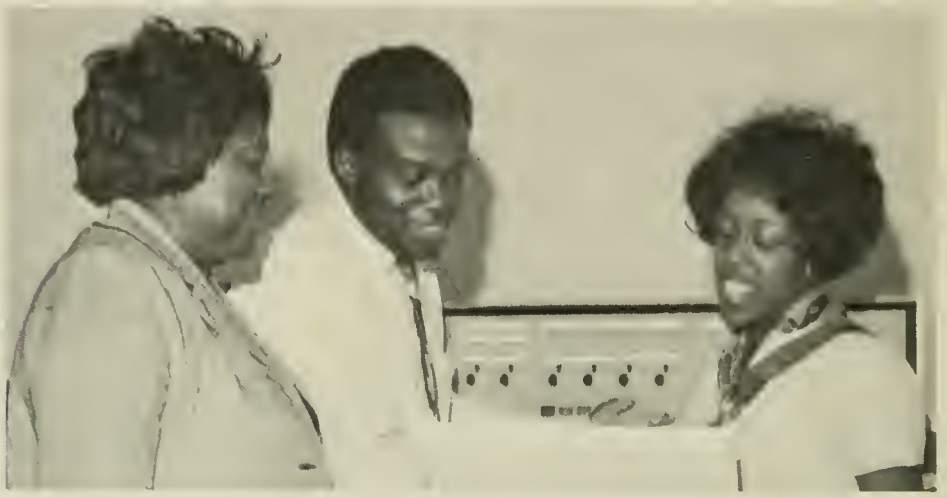

Mrs. Ella C. Nelson, Key Punch Operator; Mr. Jerald I. Perry, Data Processor; Mrs. Ziner J. Reid, Data Processor

Secretaries And Stenographers

FRONT ROW: Mrs. Saundra Hendricks; Miss Nettie McPherson; Mrs. Marva C. Hollowell; Miss Florence I. Bailey; *SECOND ROW:* Mrs. Leona G. Johnson; Mrs. Dorsey; Miss Linda Mitchell; Mrs. Gladys B. Bartlett; Miss Demetra Tyner; Mrs. Lois White; Mrs. J. Hicks. *THIRD ROW:* Mrs. Bond, Mrs. Rachel McClinton, Mrs. Juliette Zackery; Mrs. Joyce J. Bryant; Mrs. A. Griffin, Miss Flora M. Harris

Educational Media

Mr. Donald W. LaHuffman, Director of Educational Media Center

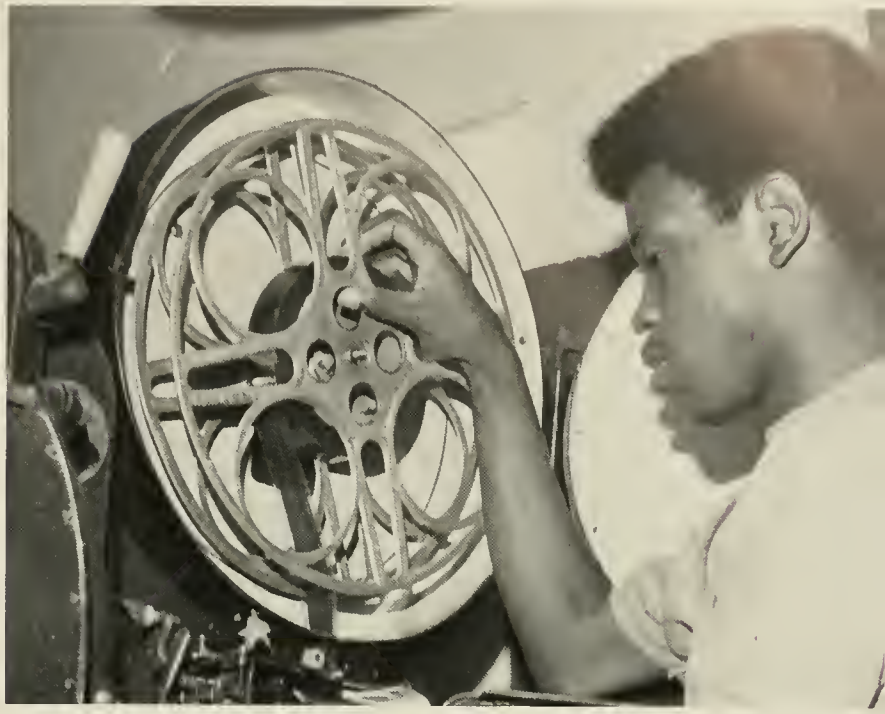

Health Services

Mrs. Katie S. Wamack, Supervisor; Mrs. Mildred N. Stacy, Nurse's Aide; Mrs. Gertrude Barnes, Nurse's Assistant

Maintenance Department

Mr. Harvey L. Thomas instructs secretaries

FRONT ROW: Mr. Harvey L. Thomas, Superintendent of Buildings and Grounds; Mrs. Lois White, Clerk – Maintenance Office; Mrs. Helen McMurren; Miss Rosa Williams; Mrs. Vertley Woodhouse; Mrs. Beulah Lumdsen; Mrs. Jessie Franklin; Mrs. Mattie Davis; Mrs. Carolyn Privott; *SECOND ROW:* Mr. Walter Simons; Mr. Melvin Hunter; Mr. Willie Burke; Mr. Joseph Bryant; Mr. William Rice; Mr. Herman Gibson; Mr. James Wynn. *THIRD ROW:* Mr. Joseph Sayles; Mr. Joseph Spence; Mr. Charles Miller. *FOURTH ROW:* Mr. James Lewis; Mr. Thord Hocutt; Mr. Paxton Bartlett; Mr. Carl Hawkins. *BACK ROW:* Mr. Joshua Dawson; Mr. William Turner; Mr. Willie Sylvester; Mr. Butler Sharpe, Jr.; Mr. Joseph Sutton.

Security Officers

Mr. George Banks; Mr. James Hoggard; Mr. Erscell James; Mr. George Johnson; Mr. Cecil R. Perry, Senior Security Officer. NOT SHOWN: Mr. Franklin Felton

Seniors

Shirely M. Alexander
805 Fleetwood Street
Elizabeth City, N.C.
Elementary Education

Hattie H. Anderson
P.O. Box 169
Cove City, N.C.
Elementary Education

Joyce O. Baker
Route 1, Box 122
Gates, N.C.
Elementary Education

Odell Battle
General Delivery
Kingston, Ga.
Chemistry

Elmer A. Beasley
127 W. Carter Street
Cartersville, Ga.
Music

Ida F. Blount
Route 3, Box 310
New Bern, N.C.
Health and Physical Education

Linda V. Britton
604 Factory Street
Elizabeth City, N.C.
Business Education

Lindora Boyd
Route 1, Box 408
Elizabeth City, N.C.
Biology

Bettie L. Brooks
2615 Seminary Avenue
Richmond, Va.
Elementary Education

Willie L. Brown
Route 2, Box 31
Roper, N.C.
Mathematics

Verna L. Burgess
Route 2, Box 243
Washington, N.C.
Social Sciences

Prentice A. Christian
Wardtown, Va.
Health and Physical Education

Peggy Bryant
1105 Highway 70 East
New Bern, N.C.
Elementary Education

Saundra S. Copeland
1512 Cavalier Blvd.
Portsmouth, Va.
Elementary Education

Betty E. Carter
230 N.C. Inn Road
Franklin, Va.
Business Education

Geraldine Cox
P.O. Box 3
Roper, N.C.
English

Alma R. Crawley
Route 2, Box 145
Nashville, N.C.
Elementary Education

Emily M. Cross
Route 2, Box 214
Gates, N.C.
Business Education

Herbert L. Davis
P.O. Box 405
Jameville, N.C.
Biology

Myrtle L. Davis
402 Brooks Drive
New Bern, N.C.
Elementary Education

Charlotte A. Deloatch
Route 2, Box 55
Conway, N.C.
Business Education

John A. Dixon, II
413 Davis Avenue
Elizabeth City, N.C.
Social Sciences

Hattie S. Drew
Route 1, Box 277
Rich Square, N.C.
Health and Physical Education

Laura E. Dixon
Route 1, Box 674
Chocowinity, N.C.
Business Education

Carolyn E. Eason
Route 1, Box 89
South Mills, N.C.
Social Sciences

Rodney G. Edmundson
Route 1, Box 210
Fremont, N.C.
Elementary Education

Richard T. Francis
391 Dewey Avenue
Hampton, Va.
Business Education

Diane Futrell
Route 3, Box 230-D
Ahoskie, N.C.
Business Education

Vivian A. Fisher
1503 Lincoln Street
New Bern, N.C.
English

William A. Gaines
344 W. Washington Street
Paulsboro, N.J.
Art Education

Harold L. Frierson
Route 2, Box 92
Hertford, N.C.
Health and Physical Education

Addie L. Gatling
Route 1, Box 266
Murfreesboro, N.C.
Art Education

Melvina D. Gilmore
703 Polk Street
Lynchburg, Va.
Business Education

Rolonda D. Gilstrip
4344 Chaplin St., S.E.
Washington, D.C.

Lois M. Gooch
Route 2, Box 202
Oxford, N.C.
Elementary Education

Delores L. Graddy
1105 Bridge Street
Washington, D.C.
Elementary Education

James L. Gregory
607 Cale Street
Elizabeth City, N.C.
Industrial Arts

Pricilla A. Grissett
Route 2, Box 110
Supply, N.C.
Social Sciences

Audrey L. Harris
Route 2, Box 224
Edenton, N.C.
Social Sciences

Ann W. Handy
R.F.D. 1, Box 192
Parksley, Va.
Business Education

Michael L. Harrison
Route 3
Nashville, N.C.
Social Sciences

Sansberry A. Harvey
2503 Bullahock Road
Chesapeake, Va.
Health and Physical Education

Anthony Hathaway, III
Route 2, Box 20-B
Edenton, N.C.
Social Sciences

Beulah M. Hemby
3740 Hollyspring Road
Raleigh, N.C.
Business Education

Gerald K. Hill
Route 1, Box 96C
Scotland Neck, N.C.
Business Education

Nathaniel R. Heyward, Jr.
34-03 21st Street
Long Island City, N.Y.
Business Education

Eva M. Holley
Route 1, Box 128
Roper, N.C.
Elementary Education

Juanita Horne
667 Rocky Run Road
Midway Park, N.C.
Elementary Education

Ellen C. Johnson
Route 2, Box 314
King George, Va.
Business Education

Joan Johnson
401 Pilot Street
Durham, N.C.
Elementary Education

Julia E. Johnson
Route 3, Box 168
Hertford, N.C.
Elementary Education

Washington A. Johnson
504 Eisenhower Circle
Portsmouth, Va.
Mathematics

Louis R. Johnson, III
506 Queen Street
Beaufort, N.C.
Industrial Arts

Milton R. Kent
Route 3, Box 307
Kenly, N.C.
Elementary Education

Bettie J. Jones
Route 4, Box 494
Elizabeth City, N.C.
Mathematics

James Kelley
502 W. Southside Street
Tuskegee, Ala.
Social Sciences

Felton R. Keyes
Route 1, Box 276
Plymouth, N.C.
Biology

Samuel King
P.O. Box 513
Grifton, N.C.
Mathematics

Cleo Lancaster
Route 2, Box 136
Scotland Neck, N.C.
Biology

Vickie L. Lawson
Route 1
Woodsdale, N.C.
Social Sciences

Dorothy F. Lamb
P.O. Box 2
Winfall, N.C.
Social Sciences

Elmer L. Leary
Route 1, Box 112
Vanceboro, N.C.
Industrial Arts

Deloris M. Lawson
Route 1, Box 27
Woodsdale, N.C.
Business Education

Ronald M. Leigh
104 Beechwood Ave.
Elizabeth City, N.C.
Social Sciences

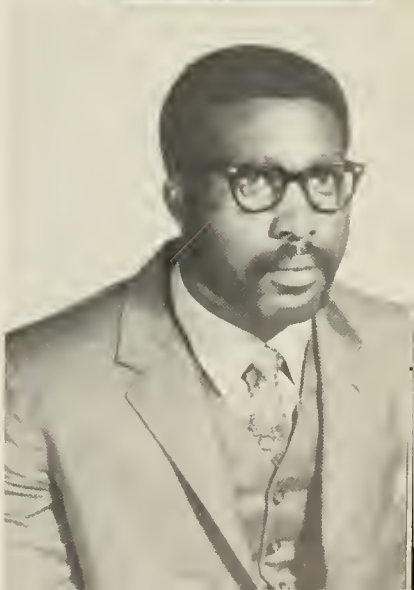

William E. Liverman
1312 Winston Street
Elizabeth City, N.C.
Chemistry

Horace Lyons, Jr.
Route 1, Box 87
Battleboro, N.C.
Mathematics

Elois B. Maske
P.O. Box 313
Seaboard, N.C.
Social Sciences

William C. Mizzell
Route 3, Box 138
Ahoskie, N.C.
Mathematics

James C. Midgette
Route 2, Box 383
Elizabeth City, N.C.
Health and Physical Education

Charles H. Moore
Route 4, Box 352
Ahoskie, N.C.
Social Sciences

Deloys Moore
Route 4, Box 145D
Ahoskie, N.C.
Biology

Freda L. Moore
520 W. Rosemary Street
Chapel Hill, N.C.
Elementary Education

Queen E. Moore
320 W. 6th Street
Washington, N.C.
Social Sciences

Hubert Moorer
84-16 Rockaway Blvd.
Rockaway, N.Y.
Health and Physical Education

Patricia A. Moseley
1211 Sycamore Road
Kinston, N.C.
Elementary Education

Anita D. Myers
1814 Burke Street, S.E.
Washington, D.C.
Elementary Education

Freida C. Morris
329 Rhue Street
Ahoskie, N.C.
Social Sciences

Adetunji Okunyade
202 Southern Avenue
Elizabeth City, N.C.
Biology

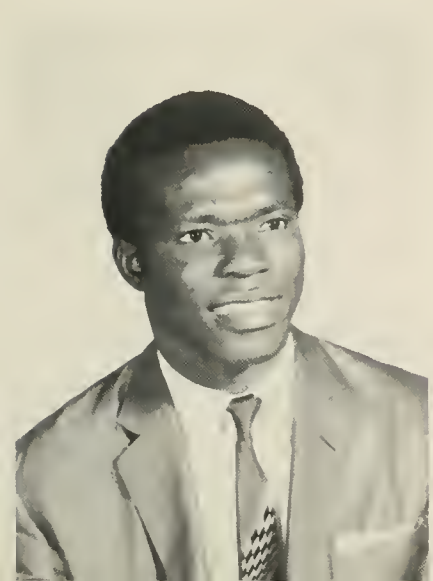

William E. Moseley
1206 Sycamore Road
Kinston, N.C.
Mathematics

Ella M. Parker
1306 Washington Street
Washington, N.C.
Business Education

Levi Parker, Jr.
303 Spaulding Street
Wilson, N.C.
Social Sciences

Clifford E. Patterson
Route 2, Box 311
Cleveland, N.C.
Social Sciences

Iva G. Pittman
320 Holmes Drive
Weldon, N.C.
Intermediate Education

Virnola J. Poole
712 Jefferson Street
Elizabeth City, N.C.
Intermediate Education

Tina L. Poole
504 Walker Street
Roxboro, N.C.
Social Sciences

Elma Porter
Route 1, Box 85-B
Murfreesboro, N.C.
Mathematics

Vickie D. Raynor
1402 Carolina Street
Wilson, N.C.
Social Sciences

Brenda E. Reid
Box 469 Myrtle Ave.
Berlin, N.J.
Early Childhood Education

Richard L. Reid
P.O. Box 131
Garysburg, N.C.
Business Education

Willie D. Riddick
105 South Cherry Lane
Windsor, N.C.
Social Sciences

Jacqueline G. Sessoms
Route 2, Box 8-B
Edenton, N.C.
Social Sciences

William M. Sawyer
Route 1, Box 192
Shawboro, N.C.
Health and Physical Education

Ervin C. Simons
P.O. Box 246
Powellsville, N.C.
Instrumental Music

Genevia Shannon
Route 1, Box 68A
Elizabeth City, N.C.
Business Education

James Smith, Jr.
Route 4, Box 156
Wadesboro, N.C.
Art

Mary L. Smith
Route 7, Box 390
Kinston, N.C.
English

Naomi E. Smith
Route 4, Box 371
Oxford, N.C.
Social Sciences

Shirley A. Smith
Route 1, Box 272
Garysburg, N.C.
Social Sciences

Alfred L. Solomon
Route 3, Box A-342
Enfield, N.C.
Art

Eugene M. Spellman, Jr.
304 Tatem Lane
Elizabeth City, N.C.
Business Education

John T. Spencer
Route 1, Box 153B
Bath, N.C.
Social Sciences

Dorothy A. Staton
P.O. Box 412
Bethel, N.C.
Business Education

Clifford E. Stephenson
Route 1, Box 111
Pendleton, N.C.
Social Sciences

Sharyn D. Stinson
13305 Bea-Kay Drive
Silver Springs, Md.
Intermediate Education

Saundra G. Sutton
525 Brown Street
Elizabeth City, N.C.
English

Beverly A. Taylor
811 Second Avenue
Suffolk, Va.
Business Education

Katrena D. Taylor
Route 1, Box 570
Elizabeth City, N.C.
Social Sciences

Carl L. Taylor
Box 169
Meredithville, Va.
Health and Physical Education

John D. Teel
300 Greenfield Blvd.
Greenville, N.C.
Health and Physical Education

Nora S. Taylor
Route 3, Box 821
Elizabeth City, N.C.
Social Sciences

Elijah J. Thompson
1939 Laigh Road
Portsmouth, Va.
Health and Physical Education

Rossie L. Tyler, Jr.
134 Maple Street
Suffolk, Va.
Business Education

Demetra Y. Tyner
Route 1, Box 222
Woodland, N.C.
Business Education

Ellen C. Walston
Route 1, Box 83
Belcross, N.C.
Business Education

ArBrenda L. Watford
Route 1, Box 305
Colerain, N.C.
Social Sciences

Gwendolyn Weaver
7 Stokley Street, Apt. 4
Cartersville, Ga.
Health and Physical Education

Shirley Weaver
279 Henderson Street
Maxton, N.C.
Social Sciences

Ernestine White
Route 2, Box 213
Gretna, Va.
Mathematics

Katherine D. White
815 Bunnells Avenue
Elizabeth City, N.C.
Social Sciences

Terry R. White
Route 3, Box 82
Williamsburg, Va.
Business Education

Lelia Wilder
Route 1, Box 560
Trenton, N.C.
Social Sciences

Beverly M. Williams
713 S. Martin Street
Elizabeth City, N.C.
Social Sciences

Ella L. Williams
1530 Wool Avenue
Portsmouth, Va.
Social Sciences

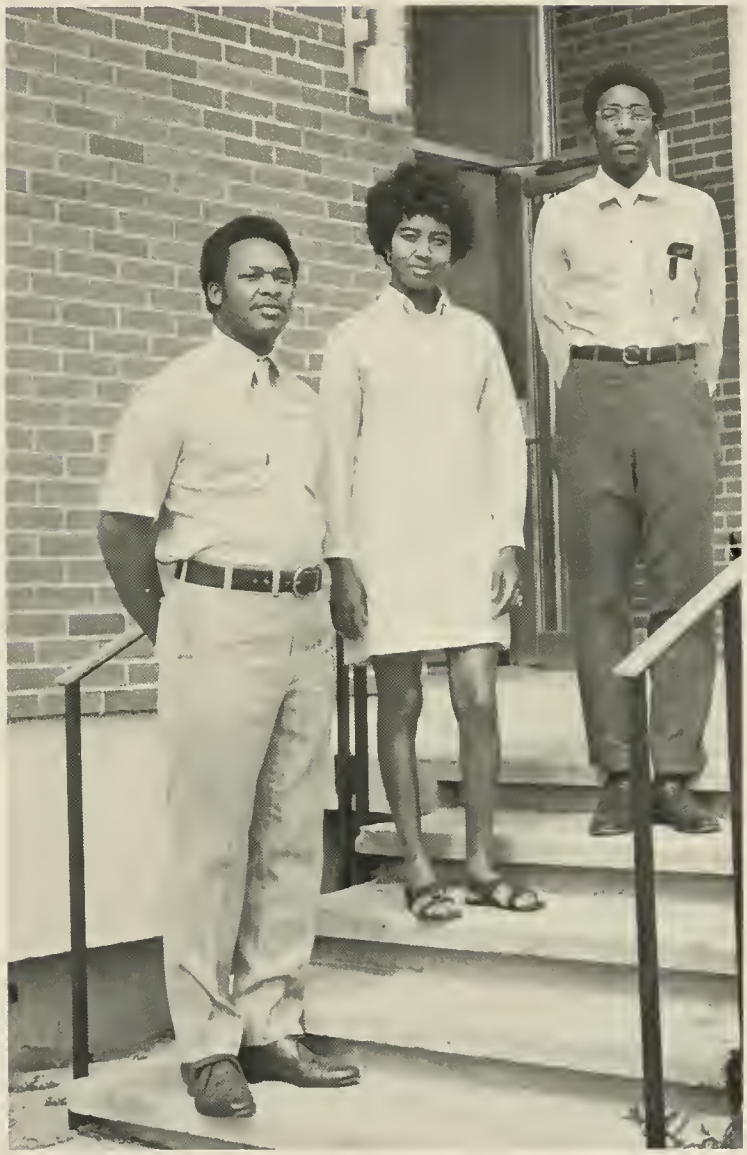

Senior Class Officers
Washington Johnson, President; Verna Burgess, Secretary; William Moseley, Vice-President

Torian C. Williams
1300 Leggett Rd. #25
Rocky Mount, N.C.
Social Sciences

Martha J. Winslow
802 Southern Avenue
Elizabeth City, N.C.
Intermediate Education

James W. Young, Jr.
Box 323
Kingston, Ga.
Mathematics

JUNIORS

Roosevelt Armstrong
Emma Askew
Lonnie Barfield
James Barnes, Jr.
Vernetta Barnes

Brenda Blackwell
Johnny Bond
Paul Brown
John Bryant
Cheryl Chavis

Brenda Clark
Linda Copeland
Edith Cox
Tommy Cox
Valerie Cox

Leander Crawford
Debra Creecy
Bernitta Crews
Gloria Davis
Helen Davis

Miriam Dukes
Clayton Eatmon
Doris Edwards
Lynette Edmonds
David Etheridge

Barbara Hall
Parthenia Hardy
Leander Harrison
Ronald Harrison
Elsie Harvey

Carol Hawkins
Jacqueline Hawkins
Patricia Hewett
Charles Hopkins
Betty Howard

Major Jenkins
Jacqueline Johnson
Sadie Johnson
Wilhemeina Jones
Janie Keyes

Nancy Keyes
Ruby Kennedy
Phyllis King
Madie Livingston
Lutricia Lynch

Hazel Martin
Lendo Melvin
Ginette Mitchener
Malinda Montague
Lloyd Moore

Murray Morning
Felix Morton, III
Robert McKenzie
Robert Newton
Clara O'Neal

Eleanor Parker
Cleo Peele
William Peele
Ka-Esbia Phillips
Eugene Reddick

Pauletter Reid
George Richardson
Melissa Sampson
Ruby Sessoms
Erma Simmons

Barbara Simons
Hilda Smith
Thomas Smith
Wilma Solomon
Finnia Sutton

Barbara Taylor
Brenda Taylor
John Thompson
Alice Turner
Robert Ward

Viola Watford
Edith Watkins
Carolyn Whidbee
Annie Wiggins
Ruth Williams

Richard Wilson

SOPHOMORES

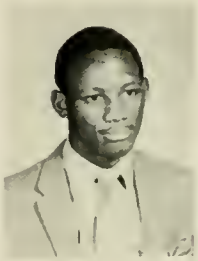

Angela Abbott
Alean Anderton
William Backus, Jr.
Rochester Baker
Sandra Baker

Linda Banks
Marilyn Barcliff
William Barnes
Margarette Birth
Veronica Blackwell

Clinton Bond
Styron Bond
Gemaine Bowe
Jean Boyd
Jewel Britt

Harlee Brown
William Brown
Joseph Bryant
Margaret Bryant
Essie Burney

Carol Byrd
Gwendolyn Cason
Orris Clarke
Teresa Cobb
Brenda Coker

Sharon Combs
Jimmy Coples
Carolyn Dance
Brenda Davis
Barlender Deloatch

Dennis Deloatch
Julia Dews
Hezikeigh Elliott
Warren Faulkner
Willard Felton

Wilbert Gallop
Janice Galloway
Patricia Gantt
Darnella Gaskins
Dorothy Gibbs

Alvin Gibson
Carolyn Gill
Mervin Gilmore
Pauline Goza
Brenda Greene

Nathaniel Gregory
Napoleon Griffin
Earlene Harkley
Curtis Harrell
Renna Harvey

Frances Hathaway
Armelia Herndon
Lois Hines
Carrie Hoffler
Hattie Honablew

Mary Howell
Carl James
Leonard Jarvis
Alicia Jenkins
Linda Jenkins

Carolyn Jones
Deloris Jones
Minnie Kain
Rhonda Knight
Candis Lassiter

Willoree Lawson
Donald Liverman
Milton Liverman
Issac Martin
Rosa Monroe

Beverly Morris
Jennett Morris
Shirley Morris
Blondell McKnight
Carolyn McKnight

Carl Neely
Richard Newby, Jr.
Jimmy Overton
Glennis Owens
Lala Parker

Willie Parker
Ross Privott, Jr.
Mary Pulley
Herman Rankins
Ruby Reddick

Milton Respass
Julia Riddick
Naomi Riddick
Connie Roberts
Jacqueline Robinson

Clydia Rooks
Virginia Rosco
Shelia Rountree
Rodney Saunders
Reginald Seaton

William Shaw
Brenda Smallwood
Maricia Smith
Anita Spiller
Linda Spruill

Maurice Stephenson
Gloria Swain
Wilbert Tatem
Brenda Thomas
Mildred Thornhill

Antonio Toney
Gail Turner
Jestine Tyson
Ellen Underwood
Janice Vail

Aubrey Vinson
Joseph Ward
Ruby Webb
Sarah Webb
Sonny Webb

Wilbur White
James Whitfield
Carolyn Williams
Edward Williams
LaRuth Williamson

Sophomore Class Officers
Rochester Baker, Treasurer; Phillip Pitts, President; Elaine Costen, Miss Sophomore; Alberta Spence, Secretary; Mervin Gilmore, Vice-President

FRESHMEN

Freshman Class Officers
Stanley Everett, President; Debra Williamson, Charmaine Forriest, Janet Miles, Secretary; Mario Booze

Ronnie Alexander
Gerald Ballen
Ellis Barnes
Julia Barnes
Cheryl Basnight
Louis Battle

Ronald Becton
Vickie Bell
Dorothy Best
Jeanette Boone
Mario Booze
Helen Borden

James Bradley
Deborah Brown
Jannette Bryant
Mary Bunch
Aaron Butler
William Carey

Johnny Carmon
Larry Clemmons
Edward Cooper, III
Saundra Costen
Deborah Council
Madrey Credle

Ronnie Cumbo
Iris Curry
Mary Daniels
Alvin Darden
Ernestine Davis
Jonelle Davis

Linda DeBerry
Leonard Deloatch
Joyce Dillahunt
Ronnie Dillahunt
Paulette Draughn
Weldon Egerton

Phillip Elliott
Larry Ellis
Ludford Etheridge
Devora Evans
Stanley Everett
Chris Felton

Carol Fields
Charmaine Forriest
Bonnie Frazier
Lillian Freeman
Mary Freeman
Olivia Garmon

Shelby Gorham
Mary Gray
Jelean Grimes
Joseph Grimstead, Jr.
John Harrell
Claude Harris

Patricia Harris
Gloria Hartsfield
Edna Hathaway
Albert Hawkins
Mary Heath
Quincey Hester

Tony Hickman
Fayetha Hill
Vivian Hill
Fredia Hinton
Charles Hodge
Stephen Hoggard

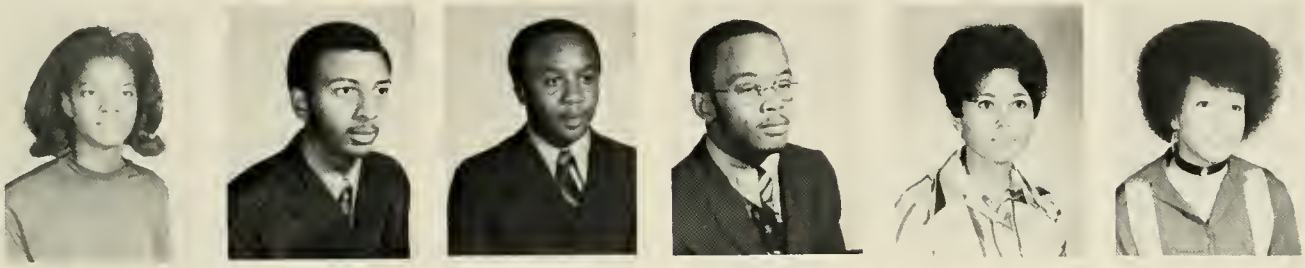

Missiouria Holley
Pedro Holley
William Holloway
Larry Horton
Julia Hunter
Marian Hunter

Doris Jackson
Vivian James
Nelson Jennings
Goldie Johnson
Dexter Jones
Earlene Jordan

Evelyn Joyner
Katherine Joyner
Retha Lacy
Willie Langhorne
Yvette Lanier
Harold Leary

Joseph Lewis
Roman Locke, Jr.
John Lynch
Deborah Lynn
Chrystal Mallory
Delores Mann

Janet Miles
George Miller
Carolyn Mitchell
Franklin Montague
Brenda Moore
Floyd Moore

Gary Moore
Mable Moore
Aranetta Morris
Joseph Moye
Ruby Murchison
Melba Murphy

Linda Myers
James McClam
Charles McDaniel
Loretta Navarres
Robert Nichols, Jr.
Vivian Picott

Sandra Porter
Linda Powell
Jacqueline Powell
James Price
Glenda Pruden
Lillian Purington

Robert Raynor
Carloyn Reid
Jimmie Reid
Michael Rice
Elizabeth Ricks
Kay Riddick

Cynthia Rome
Maggie Saunders
Beverly Scott
Kelvin Sellers
Linda Sessoms
Alice Sharpe

Christine Sharpe
Geneva Simmons
Claudia Sledge
Harold Smith
Janet Smith
Arnethia Solomon

Christopher Spence
Lester Stanley
Lena Staton
Lenda Staton
Vivian Stephenson
Jeryl Stewart

Hattie Sutton
Frazier Taylor
Samuel Thomas
Carol Turner
Walter Vaughan
Marion Wallace

Cynthia Wheeler
Carolyn White
Carolyn Wiggins
Linda Wiggins
George Wilcox
Ella Wilder

Patricia Wilkins
Gloria Williams
Tawana Williams
Debra Williamson
Gloria Winslow
Shirley Wright

THE ECSU EXPERIENCE

Campus Queen

MISS ECSU
Virnola Poole
Elizabeth City, N.C.

Campus Guests

Valter Poole
North Carolina Symphony Guest Conductor

Cornell E. Tally
Religious Emphasis Week Speaker

Natalie Hinderas
Pianist

Dr. Helen G. Edmonds
Founders Day Speaker

Dick Gregory

Robert Harvey (right)
HEW Representative

Rod Loomis and Judith Hink
In NSC's "Oedipus Rex"

Students At Rest . . . . . .

And Students On The Move

Campus Fashions

University Center Activities

Herbert Davis
President of the University Center

Styron Bond
Operator of the University Center barber shop

Senior Class Luncheon

James Sterling
Manager of the University Center Book Store

Publications Committee

Mr. Lawrence E. Sugg, Chairman of the Publications Committee; Mr. Leonard R. Ballou, Adviser to THE COMPASS; Mr. John T. Williams, Public Information and Communications Specialist; Mr. Whittier C. Witherspoon, Director of Student Personnel Services

Sharyn D. Stinson; Ka-Esbia Phillips
Recipients of the Publications Award

Yearbook Staff

Ludford Etheridge, Design Editor; Ka-Esbia Phillips, Editor-in-Chief; Sharyn Stinson, Associate Editor

Mr. Lawrence E. Sugg
Adviser

Delton Boyd
Photographer

Compass Staff

Carolyn J. McKnight (seated) Editor